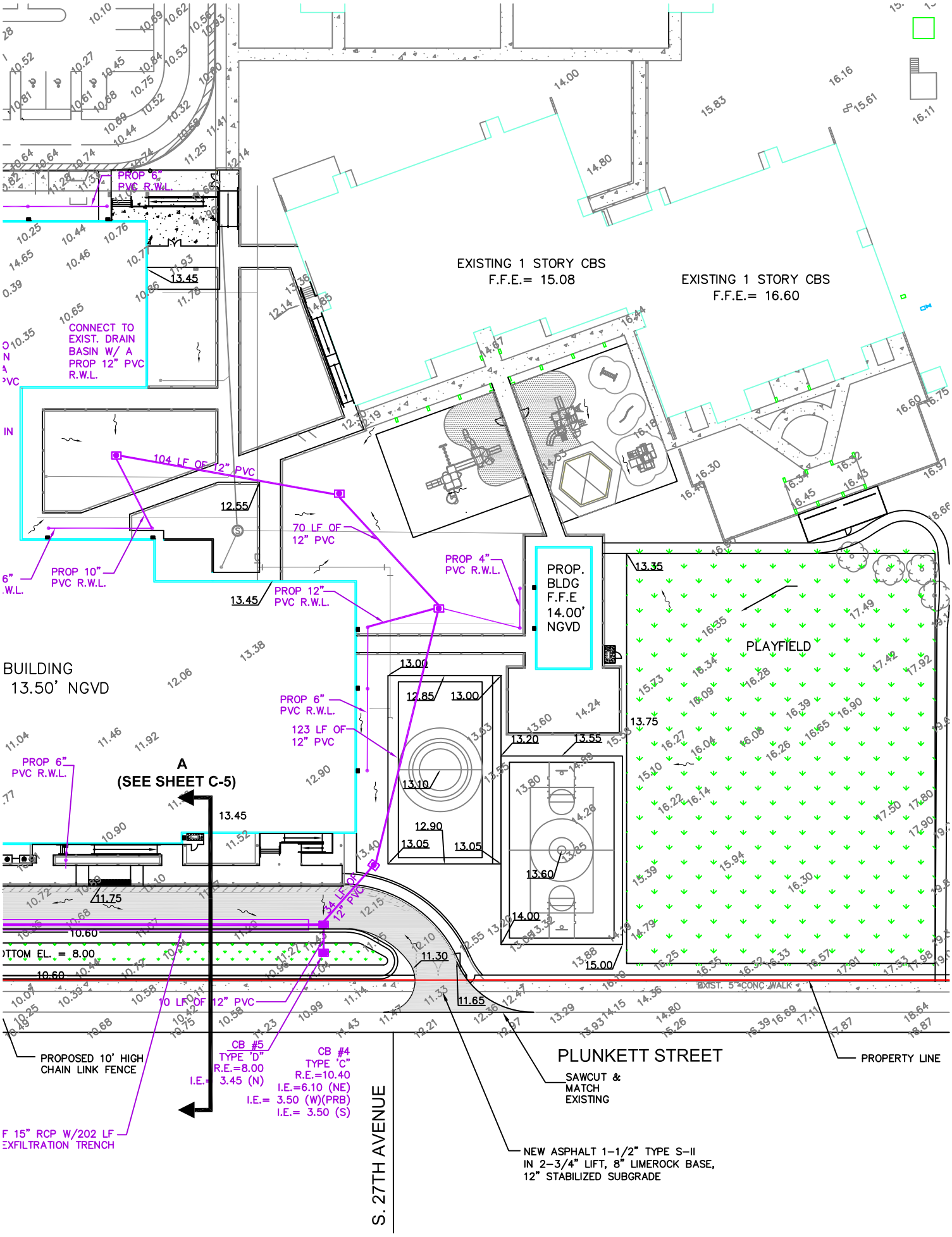
EXISTING 1 STORY CBS
F.F.E.= 15.08
EXISTING 1 STORY CBS
F.F.E.= 16.60
PROP 6" PVC R.W.L.
CONNECT TO EXIST. DRAIN BASIN W/ A PROP 12" PVC R.W.L.
104 LF OF 12" PVC
70 LF OF 12" PVC
PROP 10" PVC R.W.L.
PROP 12" PVC R.W.L.
PROP 4" PVC R.W.L.
PROP. BLDG F.F.E 14.00' NGVD
PLAYFIELD
BUILDING
13.50' NGVD
PROP 6" PVC R.W.L.
123 LF OF 12" PVC
PROP 6" PVC R.W.L.
A
(SEE SHEET C-5)
34 LF OF 12" PVC
10 LF OF 12" PVC
CB #5
TYPE 'D'
R.E.=8.00
I.E.= 3.45 (N)
CB #4
TYPE 'C'
R.E.=10.40
I.E.=6.10 (NE)
I.E.= 3.50 (W)(PRB)
I.E.= 3.50 (S)
PROPOSED 10' HIGH CHAIN LINK FENCE
F 15" RCP W/202 LF EXFILTRATION TRENCH
S. 27TH AVENUE
PLUNKETT STREET
SAWCUT & MATCH EXISTING
NEW ASPHALT 1-1/2" TYPE S-II IN 2-3/4" LIFT, 8" LIMEROCK BASE, 12" STABILIZED SUBGRADE
PROPERTY LINE
EXIST. 5' CONC. WALK