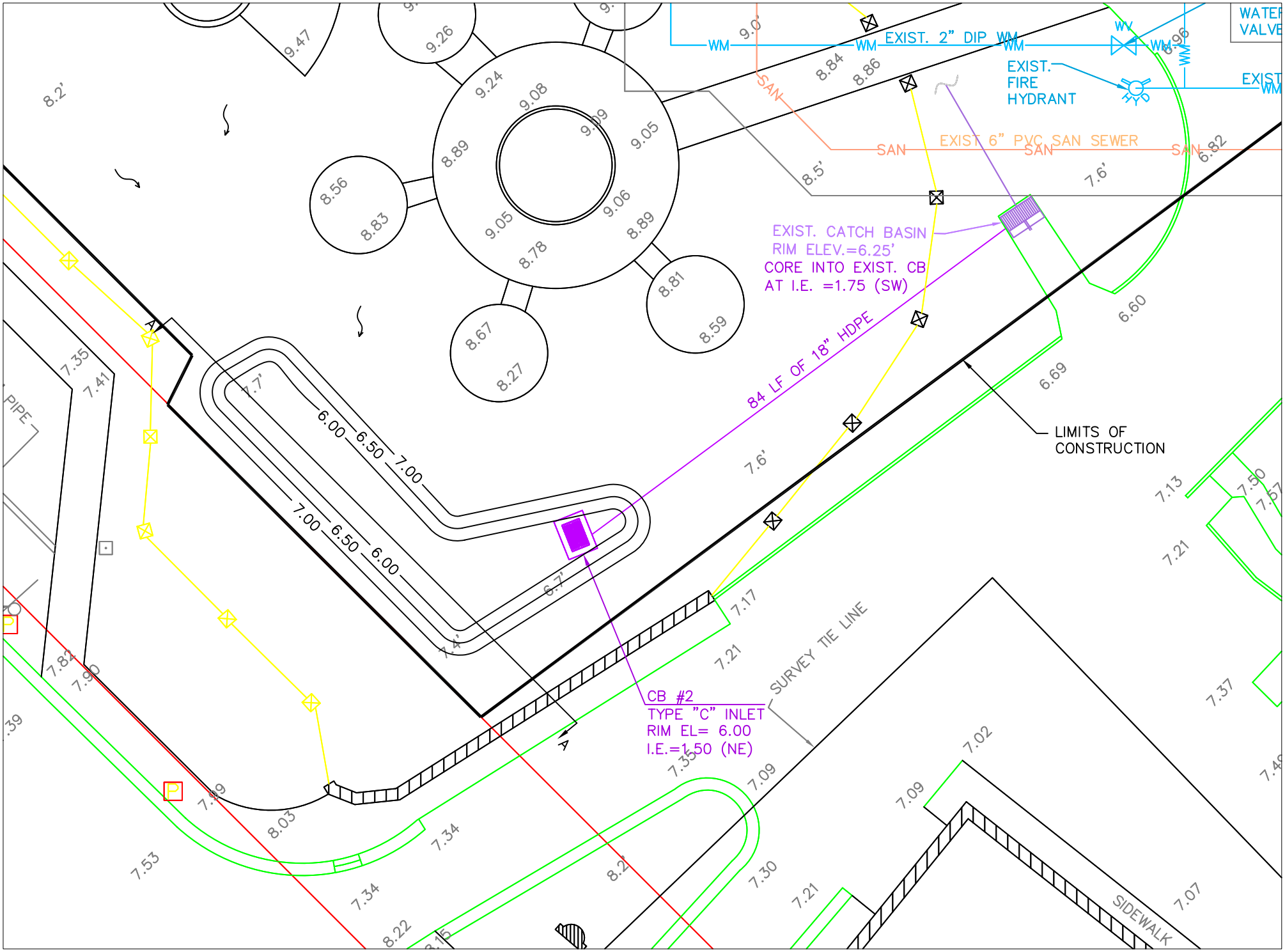
EXIST. 2" DIP WM
WM
WV
WATER VALVE
EXIST. FIRE HYDRANT
SAN
EXIST 6" PVC SAN SEWER
EXIST. CATCH BASIN
RIM ELEV.=6.25'
CORE INTO EXIST. CB
AT I.E. =1.75 (SW)
84 LF OF 18" HDPE
LIMITS OF CONSTRUCTION
SURVEY TIE LINE
CB #2
TYPE "C" INLET
RIM EL= 6.00
I.E.=1.50 (NE)
SIDEWALK
PIPE
6.00
6.50
7.00